PARSHWANATH CHARITABLE TRUST'S
A.P. SHAH INSTITUTE OF TECHNOLOGY
Department of Computer Science and Engineering
Data Science

TRACKPAY

Jannat Khan - 24107011
Swetha Konney - 24107029
Shravani Karpe - 24107047
Bhumi Kesharwani - 24107081

Project Guide
Ms.Shubhangi Soni

Contents

- Introduction
- Objectives
- Scope
- Features / Functionality
- Project Outcomes
- Technology Stack
- Block Diagram if applicable

SDG

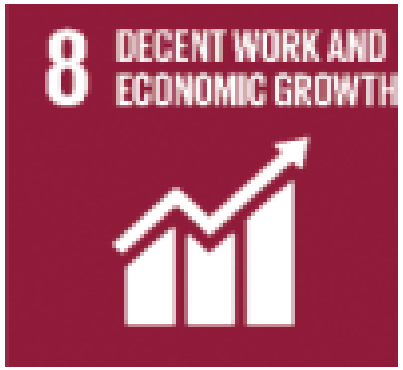

SDG 8: Decent Work and Economic Growth - Promote sustained, inclusive, and sustainable economic growth, full and productive employment, and decent work for all.

1. Introduction

- Problem Identified :
  - Many people are unable to track their daily expenses, deposits, and bank transactions properly.
  - Financial records are often scattered across bank apps, notes, or memory, making budgeting and analysis difficult.
- Solution Proposed :
  - TrackPay provides a centralized platform to manage deposits, expenses, and bank accounts in one place.
  - The system helps users track, categorize, and analyze financial activities for better financial awareness and planning.

2. Objectives

- To develop a secure and user-friendly payment tracking system for efficient management of daily financial transactions

- To implement functionality that allows users to record, categorize, and manage expenses effectively.

- To design a system that provides transaction history and insights into spending patterns.

- To create an interactive dashboard/interface that displays total expenses and categorized financial data for easy analysis.

3. Scope

- Can be applied in personal finance management systems.
- Can be useful for students, freelancers, and salaried individuals to track expenses.
- Can help users monitor multiple bank accounts in one application.
- Can be extended in future for budget planning and financial analytics.

4. Feature /Functionality

1. User Account Management
   - Users can create accounts and securely log in to the system.
   - This allows personalized financial tracking for each user.
2. Deposit And Expense Tracking
   - Users can record deposits and expenses with amount details.
   - The system updates the balance automatically after every transaction.
3. Transaction History
   - Users can view all past transactions in an organized list.
   - This helps track financial activities over time.

5. Outcome of Project

1. User can register and log in to the system.
2. User can add and manage bank accounts.
3. User can record deposits into bank accounts.
4. User can record expenses and withdrawals.
5. User can view transaction history.
6. User can track account balance automatically.
7. User can manage financial records in one platform.

6. Technology Stack

1. Frontend: Flutter (Mobile Application UI)
2. Backend: FastAPI (Python API for handling requests)
3. Database: PostgreSQL (Data storage for users, banks, and transactions)
4. Tools: VS Code

7. Block Diagram (if applicable)

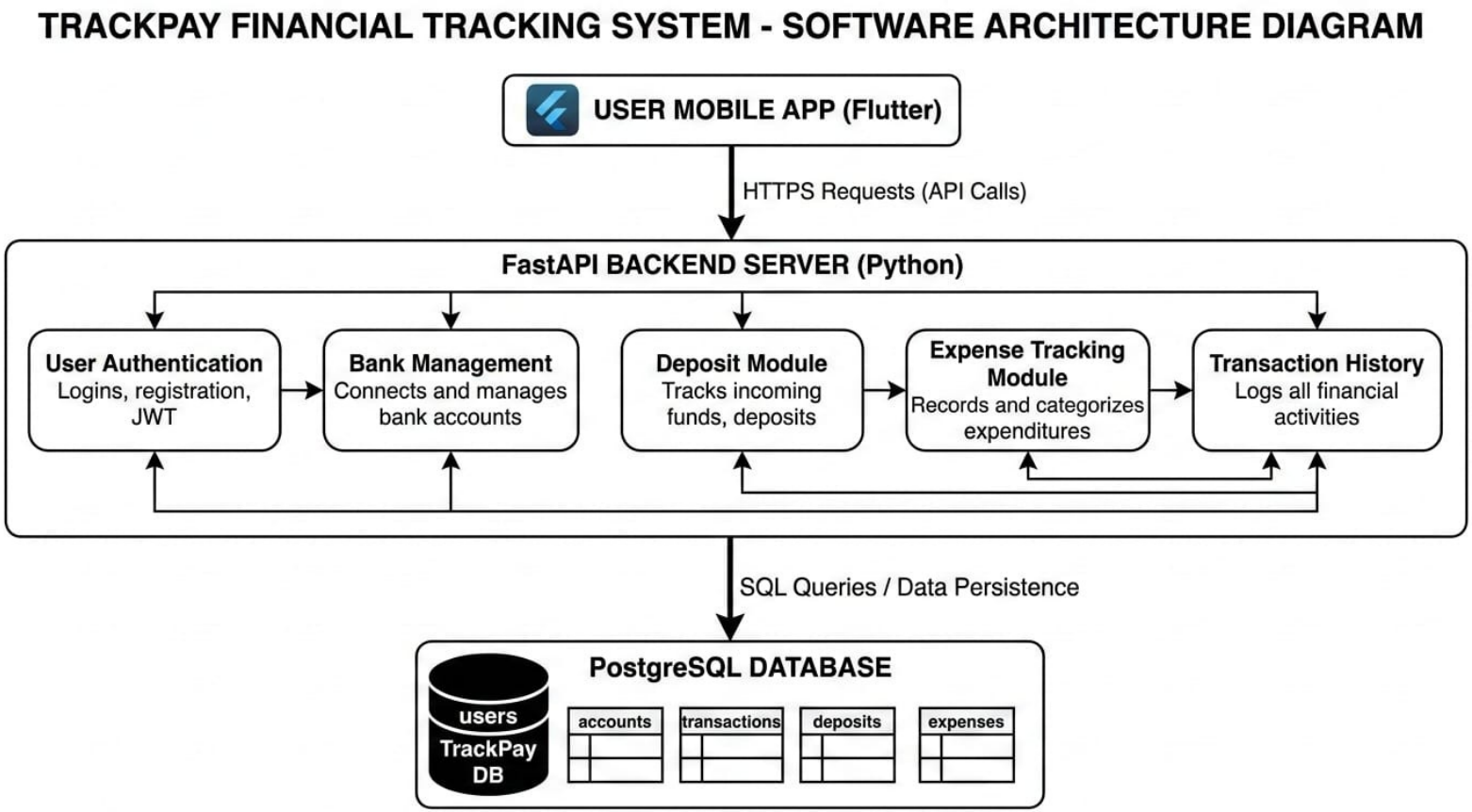

8. Result

- The TrackPay system was successfully developed and implemented.
- Users can register, log in, and manage their accounts securely.
- The application allows easy tracking of deposits and expenses.
- Automatic balance updates are performed after each transaction.
- Users can view a complete transaction history for better analysis.
- The system provides a centralized platform for managing financial records.
- Overall, the project improves financial awareness and expense management.

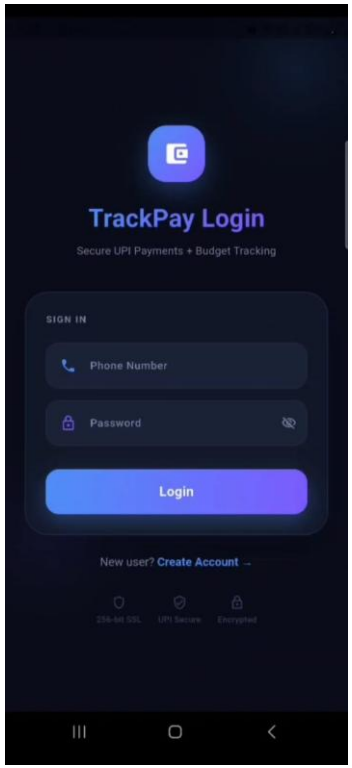
TrackPay Login
Secure UPI Payments + Budget Tracking
SIGN IN
Phone Number
Password
Login
New user? Create Account →

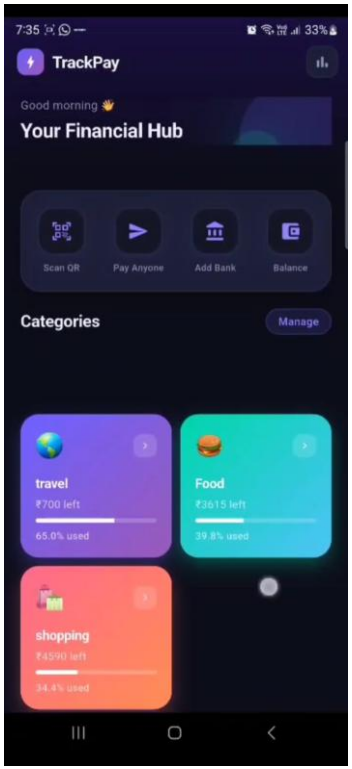
7:35
33%
TrackPay
Good morning
Your Financial Hub
Scan QR
Pay Anyone
Add Bank
Balance
Categories
Manage
travel
₹700 left
65.0% used
Food
₹3615 left
39.8% used
shopping
₹4590 left
34.4% used

7:35
33%
Insights
Budget Warning
travel budget used 65%
Spending Trend
You spent ₹6795 this month
Savings Insight
You saved ₹8205
Monthly Spending
₹3085
₹2410
₹1300
Food
shopping
travel
Spending Breakdown
shopping
travel

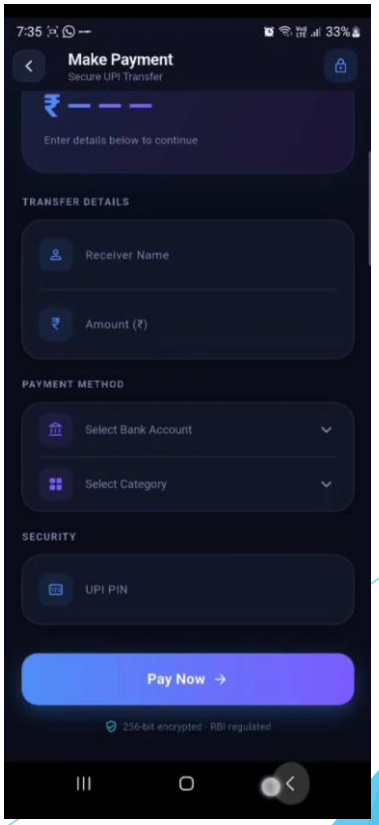
7:35
33%
Make Payment
Secure UPI Transfer
Enter details below to continue
TRANSFER DETAILS
Receiver Name
Amount (₹)
PAYMENT METHOD
Select Bank Account
Select Category
SECURITY
UPI PIN
Pay Now →
256-bit encrypted · RBI regulated

9. Gratt Chart

WBS NUMBER	TASK TITLE	TASK OWNER	STARTDATE	DUE DATE	DURATION(Weeks)	PERCENTAGE OF TASK COMPLETE
1	Project Conception and Initiation					
1.1	Group formation and Topic finalization. Identifying the scope and objectives of the Mini Project	Jannat, Swetha Shravani, Bhumi	1-13-26	1-16-26	1	100%
1.2	Identifying the functionalities of the Mini Project	Jannat, Swetha Shravani, Bhumi	1-16-26	1-20-26	1	100%
1.3	Discussing the project topic with the help of paper prototype.	Jannat, Swetha Shravani, Bhumi	1-20-26	2-3-26	2	100%
1.4	Designing the Graphical User Interface(GUI)	Jannat	2-3-26	2-17-26	2	100%
1.5	Presentation I	Jannat, Swetha Shravani, Bhumi	2-17-26	2-24-26	1	100%
2	Project Design and Implementation					
2.1	Database Design	Shravani	2-24-26	3-10-26	2	100%
2.2	Database Connectivity of all modules	Swetha	3-10-26	3-17-26	1	100%
2.3	Integration of all modules and Report Writing	Bhumi	3-17-26	3-24-26	1	100%
2.4	Presentation II	Jannat, Swetha Shravani, Bhumi	3-24-26	4-1-26	1	100%

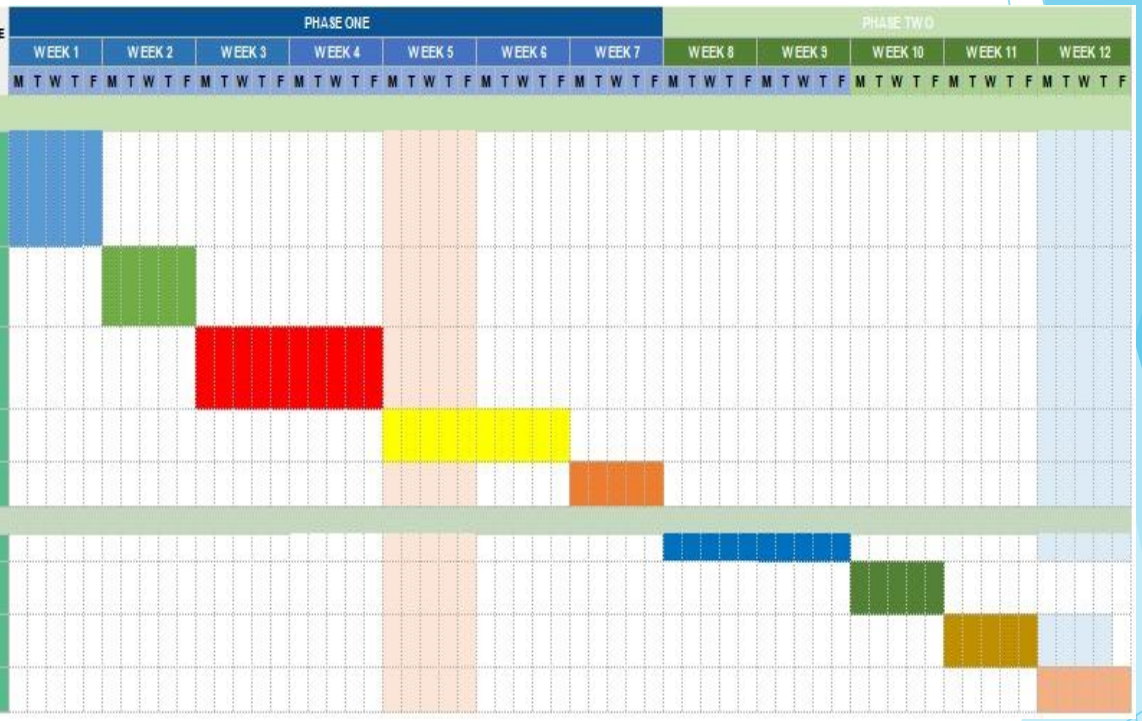

Thank You...!!